

PLAT OF SURVEY

A PARCEL OF LAND LOCATED IN THE NORTHWEST 1/4 OF THE NORTHEAST 1/4 OF SECTION 29 IN TOWNSHIP 2 NORTH, RANGE 17 EAST, IN THE TOWN OF LAKE GENEVA, WALWORTH COUNTY, WISCONSIN.

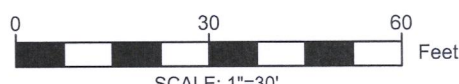
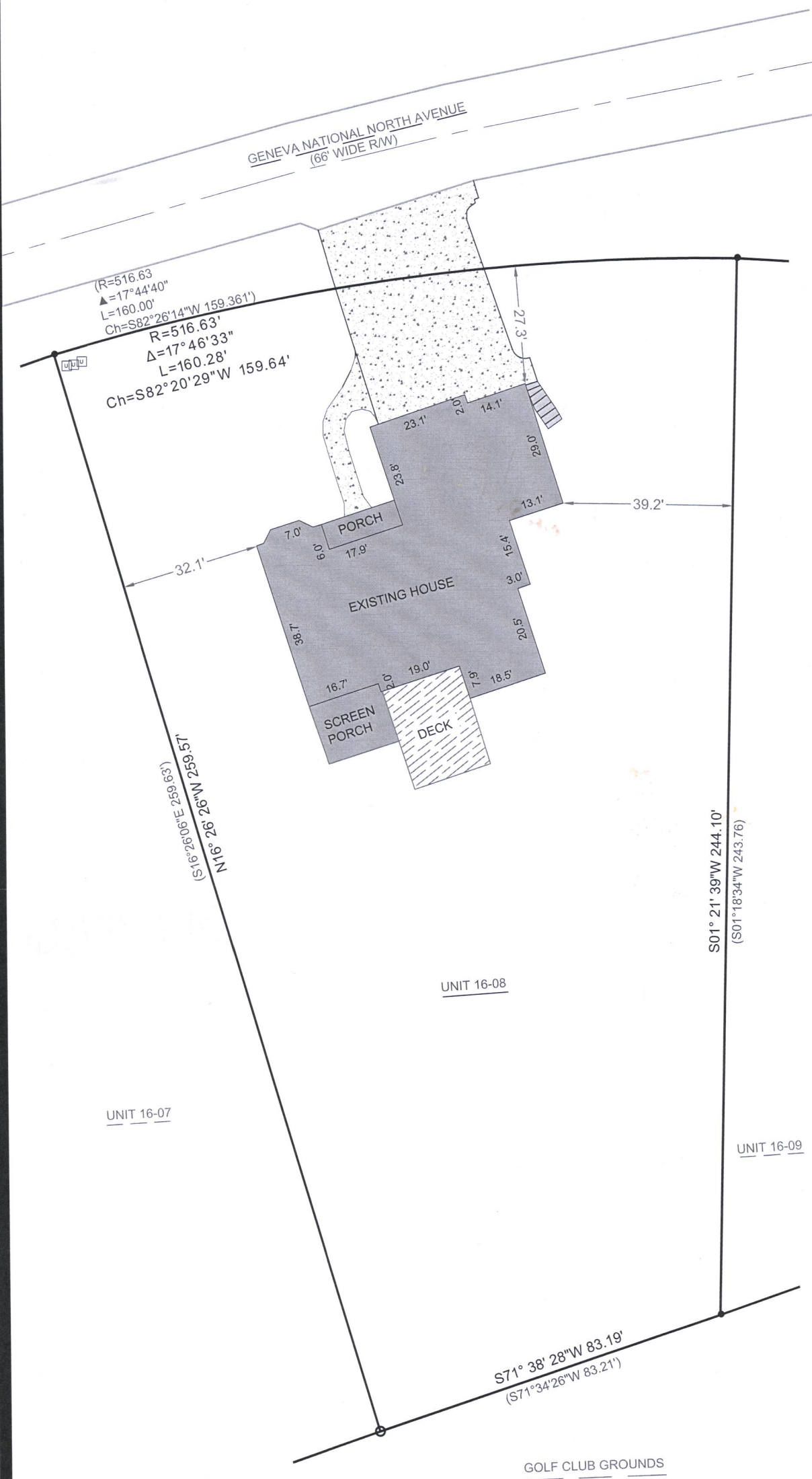

- NOTE:
1. BASIS OF BEARING: THE WISCONSIN STATE PLANE COORDINATE SYSTEM, NAD-83, SOUTH ZONE.
 2. FIELD WORK COMPLETED APRIL, 22 2021
 3. BUILDING SURVEYED TO THE EXTERIOR OF SIDING.
 4. FIELD CREW CHIEF: RAY MACARDLE

LEGAL DESCRIPTION:

A PARCEL OF LAND LOCATED IN THE NORTHWEST 1/4 OF THE NORTHEAST 1/4 OF SECTION 29 IN TOWNSHIP 2 NORTH, RANGE 17 EAST, IN THE TOWN OF LAKE GENEVA, WALWORTH COUNTY, WISCONSIN, MORE PARTICULARLY DESCRIBED AS:

UNIT 16-08 OF GENEVA NATIONAL CONDOMINIUM NO. 16, AS RECORDED IN DOC. #194683 IN THE WALWORTH COUNTY REGISTER OF DEEDS.

SURVEY ORDERED BY:

KEEFE REAL ESTATE

PROPERTY ADDRESS:

1635 GENEVA NATIONAL AVE. N
LAKE GENEVA, WI 53147

SURVEYOR:

PAUL H. VAN HENKELUM, PLS
CARDINAL ENGINEERING LLC



"I HEREBY CERTIFY THAT I HAVE SURVEYED THE ABOVE DESCRIBED PROPERTY AND THE MAP IS A TRUE AND CORRECT REPRESENTATION OF ITS EXTERIOR BOUNDARIES AND SHOWS THE SIZE AND LOCATION OF ALL VISIBLE STRUCTURES, APPARENT EASEMENTS AND ENCROACHMENTS, IF ANY."

PAUL H VAN HENKELUM, PLS #1931

DATE

4/23/2021

LEGEND

- UTILITY PEDESTAL
- FOUND IRON ROD
- SET 1" IRON PIPE
- EXISTING BUILDING
- EXISTING DECK
- EXISTING CONCRETE



CARDINAL ENGINEERING LLC
DESIGNING IN TRUE DIRECTIONS

PO BOX 281 - 1200 LA SALLE ST.
LAKE GENEVA, WI 53147
262-757-8776
CARDINALENGINEERINGWI.COM

DATE: 2021/04/22 JOB No.21380
SHEET 1 OF 1

GEN 16-8

217-4786